

NO. 1	NO. 2	NO. 3	NO. 4	NO. 5	NO. 6
Bett Design & style. All-inclusive.					
PROJECT FRAMWELLGATE					
TITLE LOCATION PLAN					
DRAWN BY ME	CHECKED BY MM	SCALE 1:1250 @ A1	DATE 17.04.15	APPROVED BY	



KEY:

- RSL UNITS
- FEATURE OR TUM ASPECT PLOTS
- WATER MAIN AND EASEMENT
- VISITOR PARKING BAYS.
- PRIVATE PARKING SPACES.
- GAS MAIN AND EASEMENT.
- ADVERTISING BOARDS
- ADVERTISING FLAGS
- PLOT WITH PV ALLOCATION AS PER GROUP REPORT DATED OCTOBER 2014
- PARKING PROVISION.**
- Adopted visitor parking spaces 7No
- Private visitor parking spaces 132No
- All detached and integral garages to be min 3.6m internal dimensions.

HOUSE TYPE SCHEDULE

HOUSE TYPE	CODE	BEDROOMS	NUMBER	SQ. FOOTAGE	TOTAL SQ. FT.
Cranford	AFF CRD	2	9	691	6219
Ashdon	AFF ASN	3	1	849	849
Hamilton	HAN	3	4	931	3724
Dafton	DAN	3	11	919	10109
Morton	MON	3	3	1020	3060
Ashbury	ASY	4	6	1220	7320
Hanbury	HAY	4	4	1212	4848
Northbury	NOY	4	4	1368	5472
Rosbury	ROY	4	12	1430	17160
Kirkham	KIM	5	9	1949	17541
Cotnam	COM	6	7	1761	12327
TOTAL			70		88629

- H PLOT OR AMENDED FURTHER TO PRELAP COMMENTS
- G SITE LAYOUT AMENDED FURTHER TO PRELAP COMMENTS
- F SITE LAYOUT AMENDED FURTHER TO PRELAP COMMENTS
- E PLOTS SIZES REVISORIAN & COTNAM SWITCHED.
- D PLOTS SIZES AMENDED AS PER HOUSE COMMENTS
- C SITE LAYOUT AMENDED FURTHER TO A COMMENT TO ACCORDANCE AMENDED SITE WORKS AND SOA BUFFER.
- B SIZES AND AMENDED AND PROOF AMENDED FURTHER TO HIGHWAYS COMMENTS
- A PLOTS SIZES AMENDED AS PER ALL THRESHOLD

Design & style. All-inclusive.

PROJECT: INGLEBY BARWICK

DRAWING TITLE: SITE LAYOUT

DPO No: 001	SCALE: 1:500 @ A1	DATE: 24.10.14	
DRAWN BY: JPC	CHECKED BY: NL	APPROVED BY:	



INDICATIVE ONLY BASED ON PLANNING DRAWING (8067 SCG/7 VEHICULAR ACCESS TO THE APPEAL SITE) - DESIGN BY OTHERS

Earthworks will be required to facilitate

PROPOSED PLAYING FIELDS



Woodland Mix - 1965m² (2m centres)

Species	% of Mix	Height	Age	Root Condition	Number
Whips					
Acer campestre	15	60-90cm	1+1	BR	145
Crataegus monogyna	10	60-90cm	1+1	BR	100
Prunus avium	15	60-90cm	1+1	BR	145
Prunus padus	10	60-90cm	1+1	BR	100
Quercus robur	5	60-90cm	1+1	BR	50
Sorbus aria	20	60-90cm	1+1	BR	200
Sorbus aucuparia	10	60-90cm	1+1	BR	100
Tilia cordata	15	60-90cm	1+1	BR	145

Specimen/Ornamental Trees

Species	Height (cm)	Age/Girth	Root Condition	Number
Specimen Shrubs				
Amelanchier lamarkii (Al)	125-150	Branched	C	7
Forsythia 'Spectabilis' (Fs)	80-100	Branched	C	8
Ilex aquifolium 'Golden Queen' (Ia)	80-100	Leader & Laterals	C	9
Viburnum opulus (Vo)	80-100	Branched	C	8
Standards				
Betula pendula (Bp)	250-300	8-10	RB	5
Crataegus monogyna (Cm)	250-300	8-10	RB	3
Sorbus aucuparia (Sa)	250-300	8-10	RB	10
Sorbus Joseph Rock (Sj)	250-300	8-10	RB	5
Extra Heavy Standards				
Betula pendula (Bp)	425-600	14-16	RB	10
Crataegus monogyna (Cm)	425-600	14-16	RB	7
Prunus avium (Pa)	425-600	14-16	RB	11
Prunus sargentii (Ps)	425-600	14-16	RB	6
Sorbus aucuparia (Sa)	425-600	14-16	RB	11
Sorbus Joseph Rock (Sj)	425-600	14-16	RB	12

Ornamental Shrub Planting - 375m²

Species	Height (Cm)	Pot Size/ Root condition	Description	Density Per m ²
Buddleja davidii	40-60	3L	Branched	3
Ceanothus 'Gloire de Versailles'	40-60	3L	Leader + laterals	3
Choisya ternata 'Sundance'	30-40	3L	Bushy	4
Cornus alba 'Sibirica'	60-80	3L	Branched	4
Cornus stolonifera 'Flaviramosa'	60-80	3L	Branched	4
Euconymus fortunei 'Emerald and Gold'	20-30	3L	Bushy	5
Lonicera nitida 'Maurun'	30-40	3L	Bushy	4
Prunus laurocerasus 'Zabeliana'	30-40	3L	Bushy	4
Rosa arvensis	40-60	3L	Branched	4
Viburnum davidii	30-40	3L	Bushy	4
Viburnum tinus	30-40	3L	Branched	4

Shrubs & Ground cover Mix - 4140m² (2m centres)

Species	% of Mix	Height	Root Condition	Number
Whips				
Clematis vitalba	2	60-80	2L	40
Cornus sanguinea	30	60-80	3L	620
Corylus avellana	15	60-80	3L	310
Rhamnus frangula	5	60-80	3L	105
Ilex aquifolium	3	40-60	RB	60
Rosa canina	15	40-60	3L	310
Symphoricarpos albus	10	60-80	3L	210
Viburnum opulus	20	60-80	3L	420

Native Hedge Mix (55m) - Dbl Staggered Row @ 450mm centres, in groups of 3, 5 or 7

Species	% of Mix	Height	Age	Root Condition	Number
Whips					
Corylus avellana	7	60-80cm	1+2	BR	20
Crataegus monogyna	60	60-80cm	1+2	BR	150
Ilex aquifolium	7	60-80cm		C	20
Ligustrum vulgare	2	60-80cm	1+1	BR	5
Prunus spinosa	20	60-80cm	1+1	BR	50
Rosa canina	2	60-80cm	1+1	BR	5
Viburnum opulus	2	60-80cm	1+1	BR	5

Beech Hedge (135m) - Dbl Staggered Row @ 450mm centres

Species	Height	Age	Root Condition	Number
Whips				
Fagus sylvatica	60-80cm	1+2	BR	600

KEY

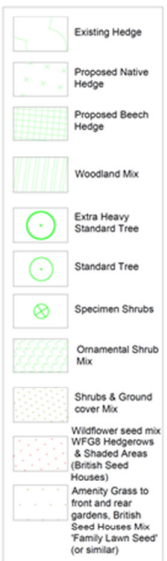

7 The Square, 65 Morrison Street, Glasgow G2 6BB
 Tel: 0141 429 2069 - Fax: 0141 429 8343 / 0166
 Suite 1, Riverside Centre, Frankland Lane, Durham, City, Darl 57A
 Tel: 0191 383 9655 - Fax: 0191 383 9645
 info@tgp.co.uk / www.tgp.co.uk

Project INGLEBY BARWICK HOUSING			
Title	PLANTING PLAN		
Date	Scale	Drawn	Checked
12.06.15	1:500 @ A1	JW	AG
Job Element	No.	Issue	Revision
D123	Ex	D123_L_002	4
CDM DRA STAGE:	B/C	D/E	F
	<input type="checkbox"/>	<input type="checkbox"/>	<input type="checkbox"/>

© 2015 TGP. All rights reserved.
 No responsibility is accepted for any errors or omissions in this drawing and any other relevant information.
 This drawing is the copyright of TGP Landscape Architects Ltd, unless otherwise specified.

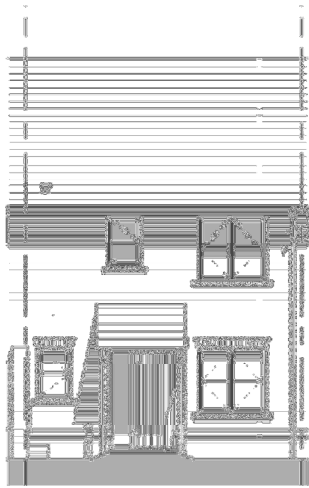

Ashton House type



Cotham House type



Morton House Type



Cranford House type



Kirkham



Norbury



Rosebury

House type examples